

Planning Permit No. A/1192/91
APPROVED
 SUBJECT TO THE CONDITIONS IN THIS OFFICE SETTER.
 No. 12/13908/100 27/9/91

FOR MEMBER SECRETARY
 MADRAS METROPOLITAN
 DEVELOPMENT AUTHORITY
 MADRAS 600 005

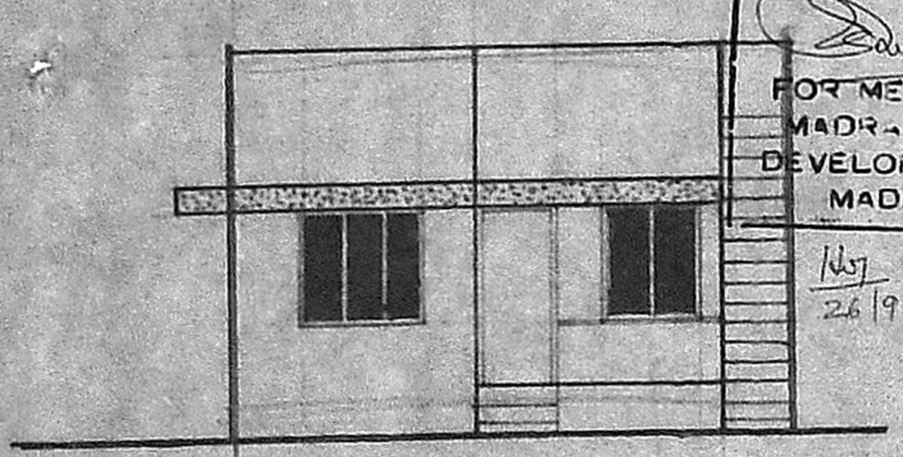

FRONT ELEVATION

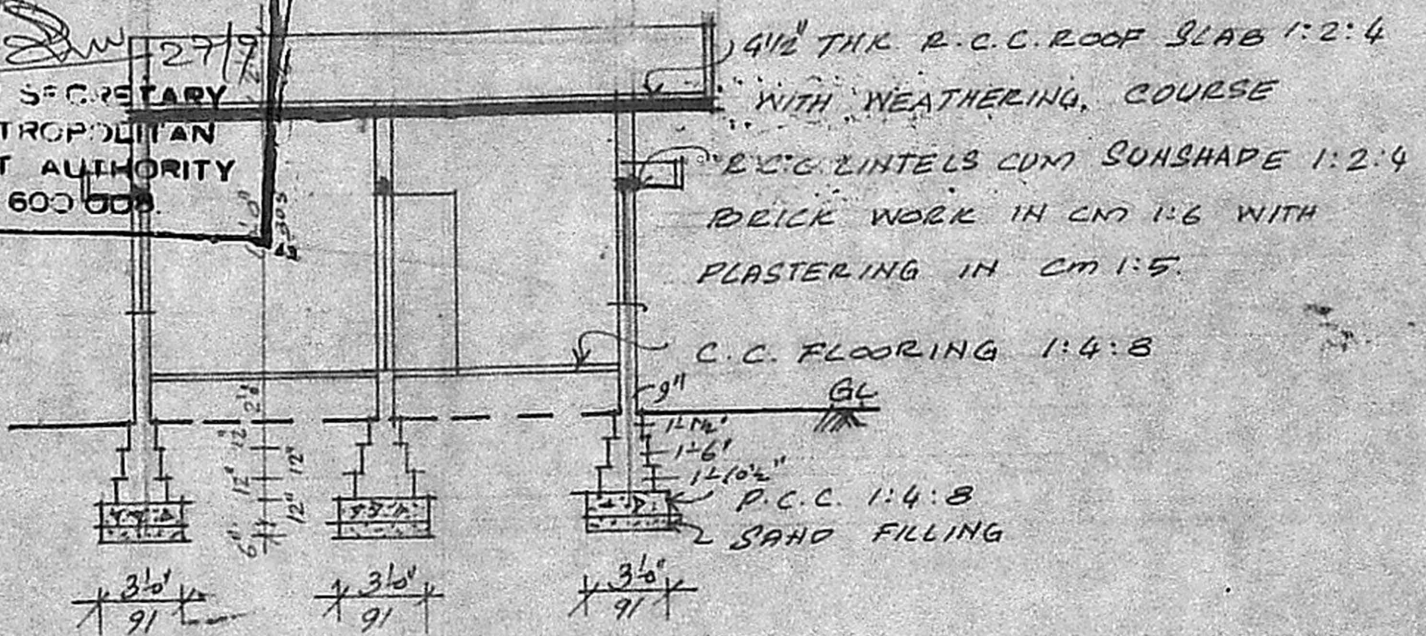

SECTION ON AB

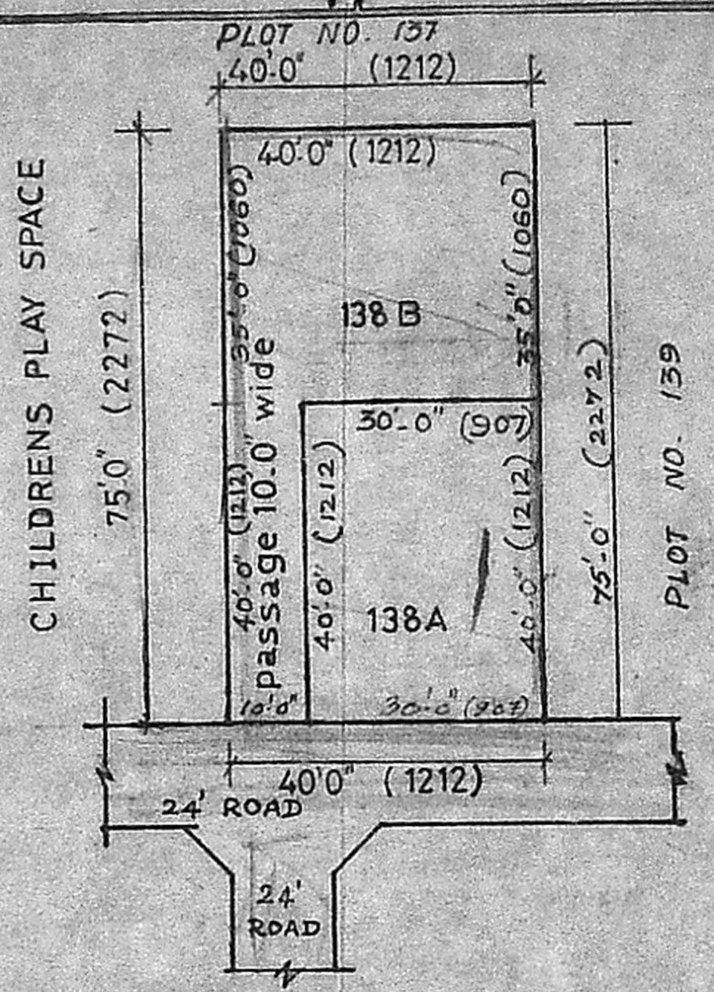

SUB-DIVISION PLAN

scale 1" = 24' or 1:300

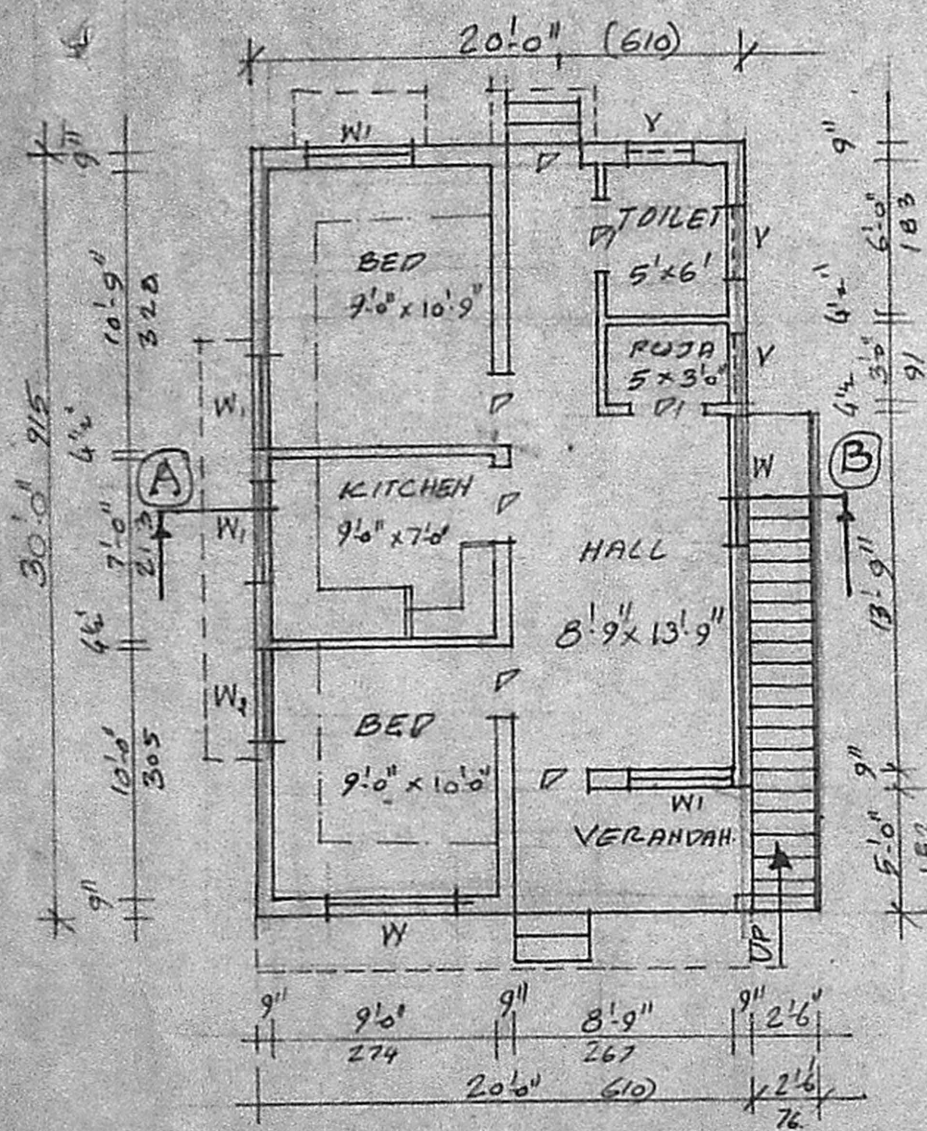

PLAN

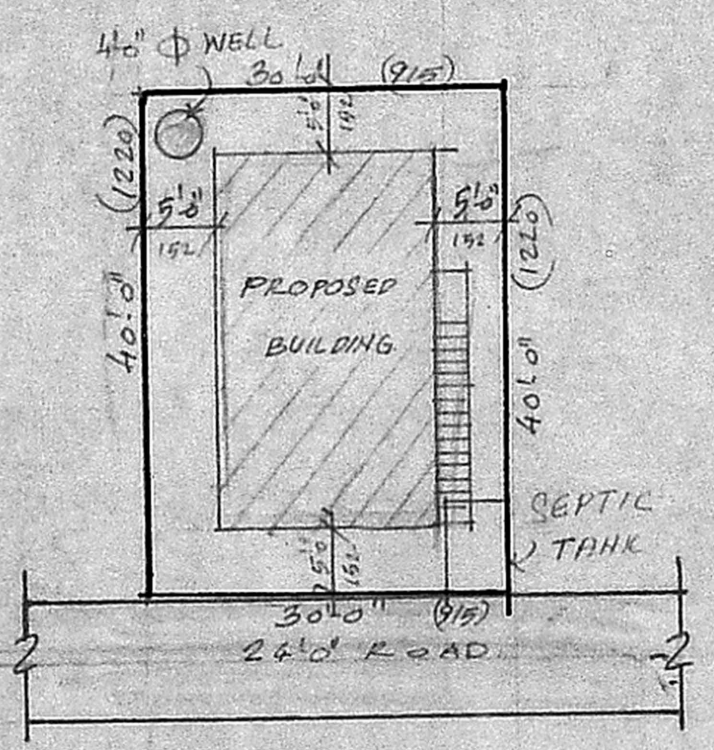

SITE PLAN

SCALE 1" = 16'0" (or) 1:200

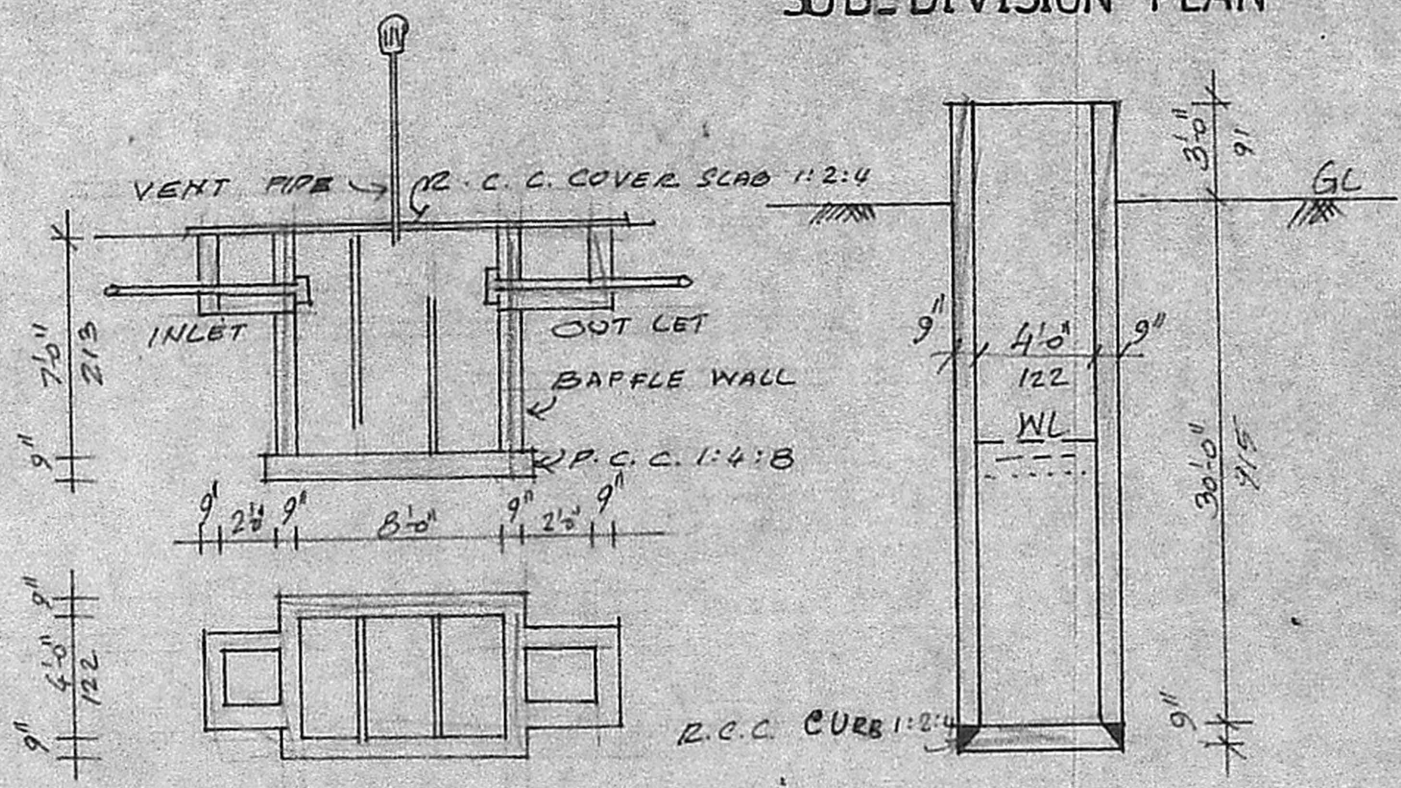

DETAILS OF SEPTIC TANK 4'0" Ø WELL

SCHEDULE OF JOINERY

D DOOR	3'0" x 7'0"	91 x 213.
D1 DOOR	2'6" x 7'0"	76 x 213.
W WINDOW	5'0" x 4'6"	152 x 137
W1 WINDOW	4'0" x 4'6"	122 x 137
W2 WINDOW	3'0" x 4'6"	91 x 137
V VENTILATOR	2'6" x 2'0"	76 x 61.

REVISION PLAN

12/13908/91
 26/9/91

STATEMENT OF AREA

PLOT AREA	1200 SQ. FT (or) 111.50 m ²
PLINTH AREA	600 SQ. (or) 55.74 m ²

COLOUR INDEX

PRO WORK	[Symbol]
EXG. ROAD	[Symbol]
BOUNDARY	[Symbol]

SUB-DIVISION AREA DETAILS.

TOTAL PLOT AREA:	3000 SQ. FT.
SUB-DIVISION (A)	: 1200 SQ. FT.
SUB-DIVISION (B)	: 1800 SQ. FT.

PLAN SHOWING THE PROPOSED DWELLING HOUSE IN PLOT NO. 138A, S. NOS. 113 & 115, KANDASWAMI NAGAR, PALAVAKKAM VILLAGE SAIDAPET TALUK, CHENGAI - ANNA - DISTRICT.

SCALE 1" = 8'0" (or) 1:100
 DRG. NO. SA/087/91
 DRH BY. P.S.
 DL. 5.4.91.

C.R. Prasad
 OWNER

S. ANANTHACHARI, F.I.T.R.A., M.I.S.E.
 Registered Architect & Engineer
 Class - I Licensed Surveyor
 CORPORATION OF MADRAS
 ARCHITECT & ENGINEER
 TRIPLICANE, MADRAS 600 005.